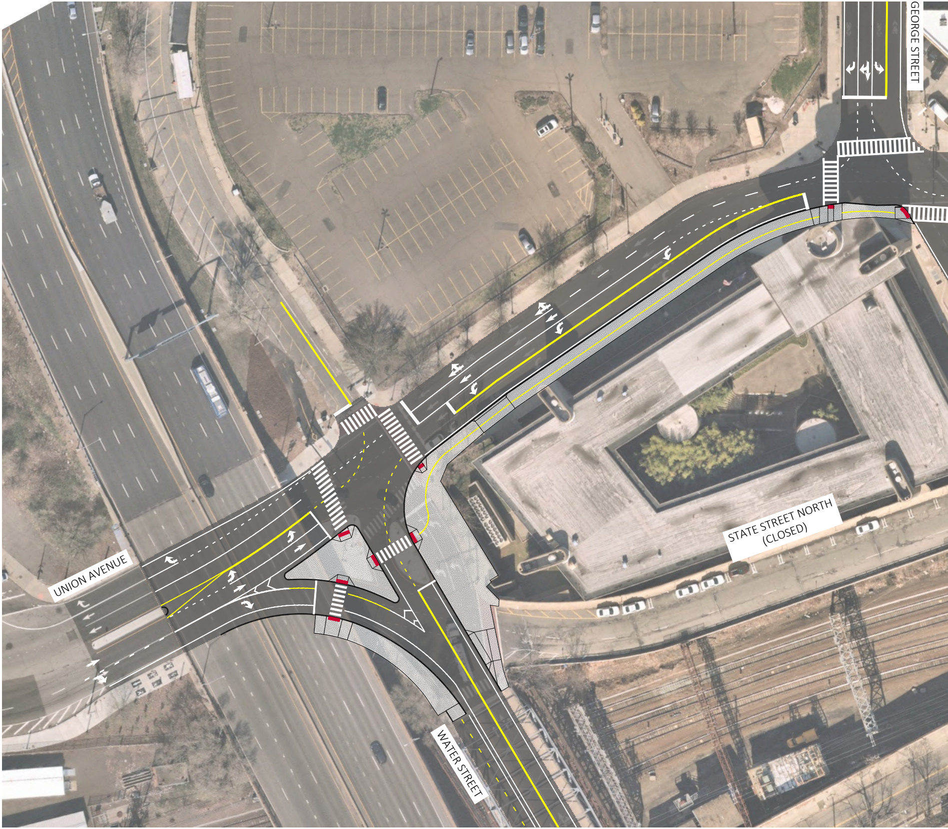
GEORGE STREET
UNION AVENUE
STATE STREET NORTH
(CLOSED)
WATER STREET

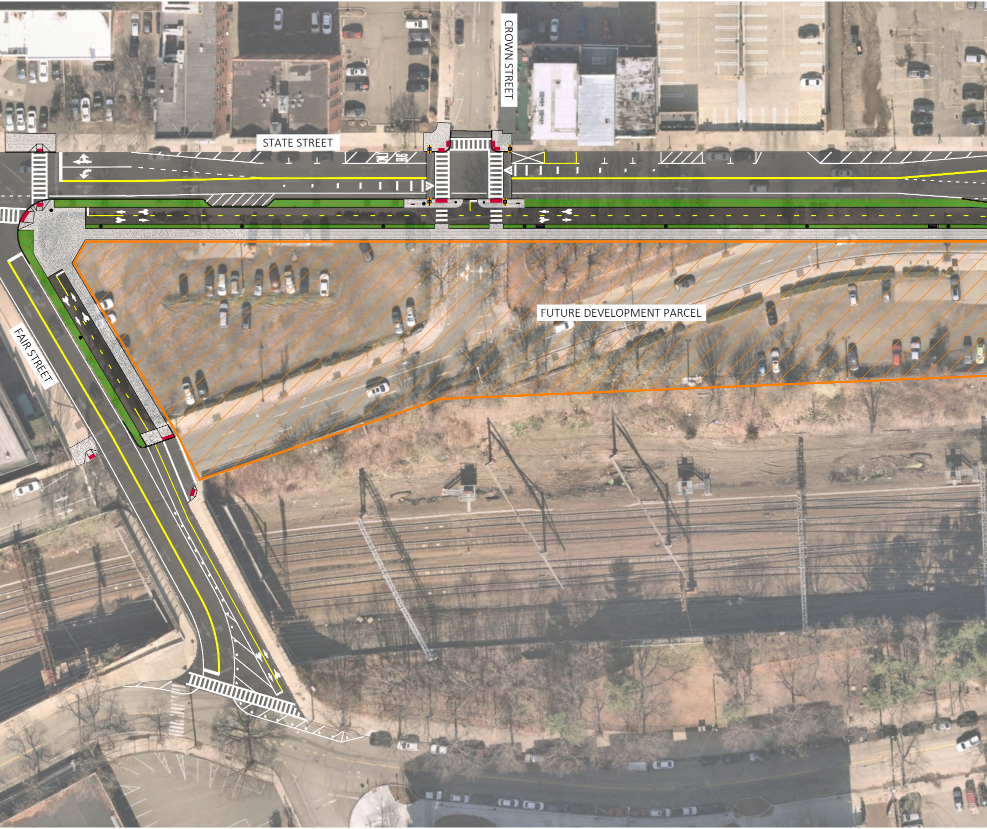
STATE STREET
CROWN STREET
FAIR STREET
FUTURE DEVELOPMENT PARCEL

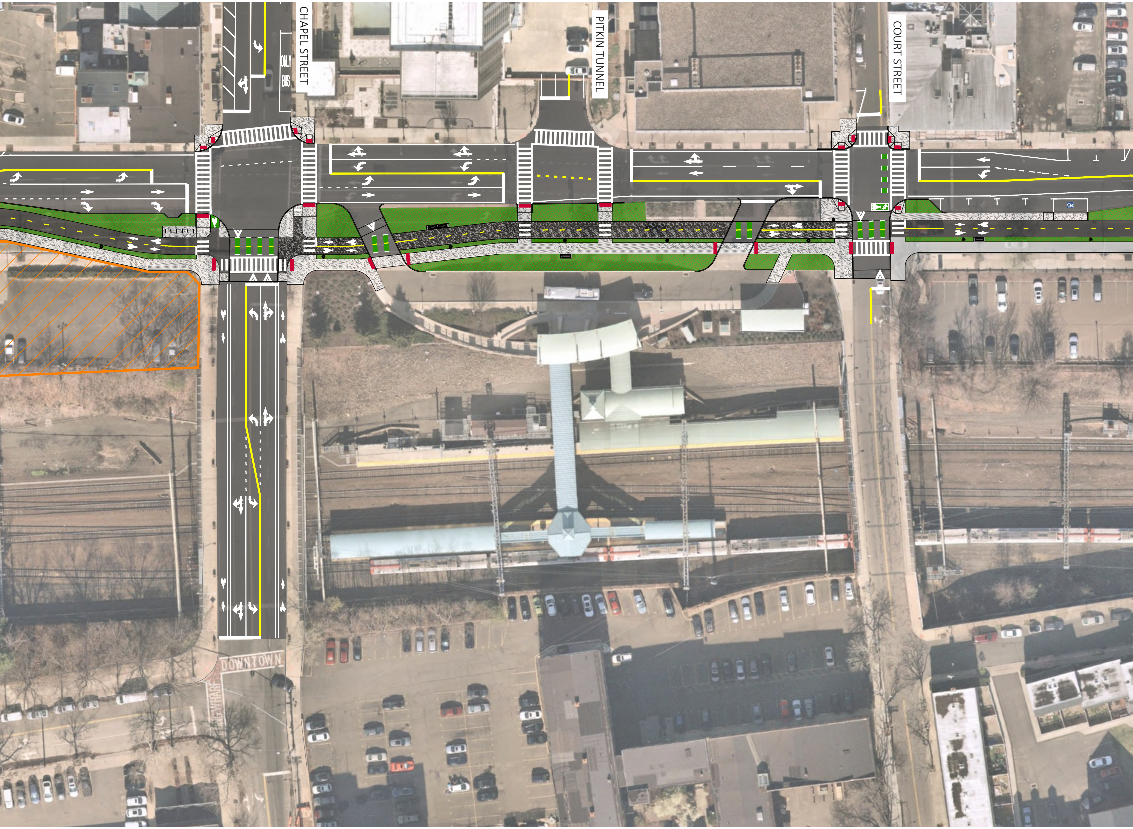
CHAPEL STREET
PITKIN TUNNEL
COURT STREET
BUS ONLY
DOWNTOWN
NG WHARF

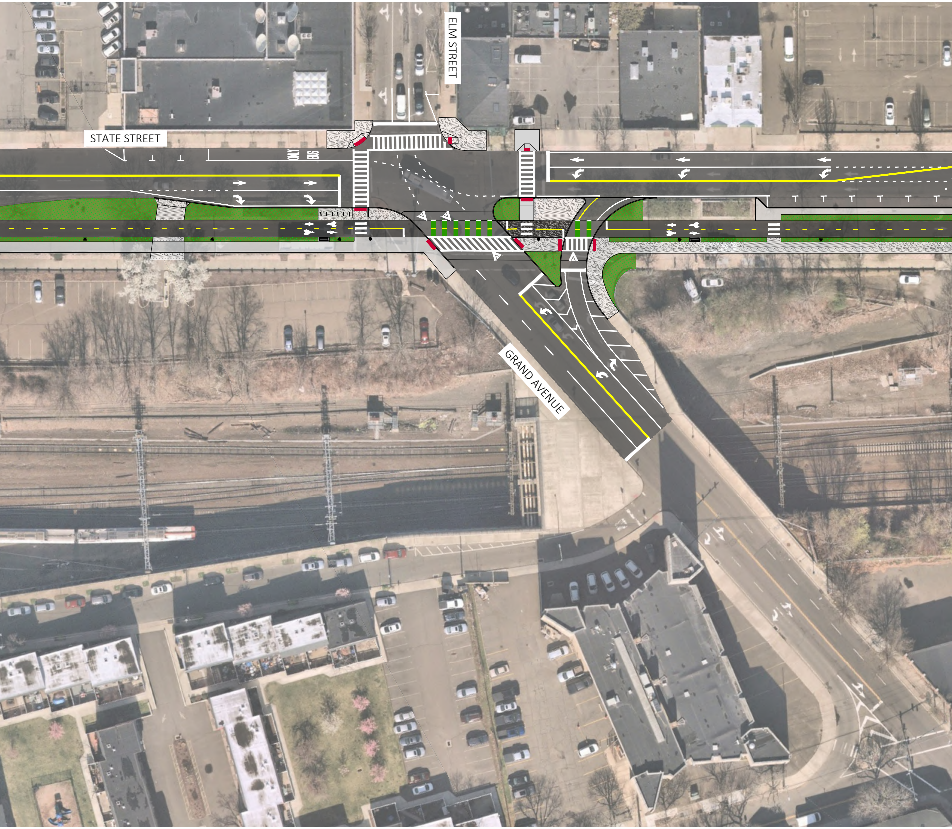
ELM STREET
STATE STREET
BUS ONLY
GRAND AVENUE

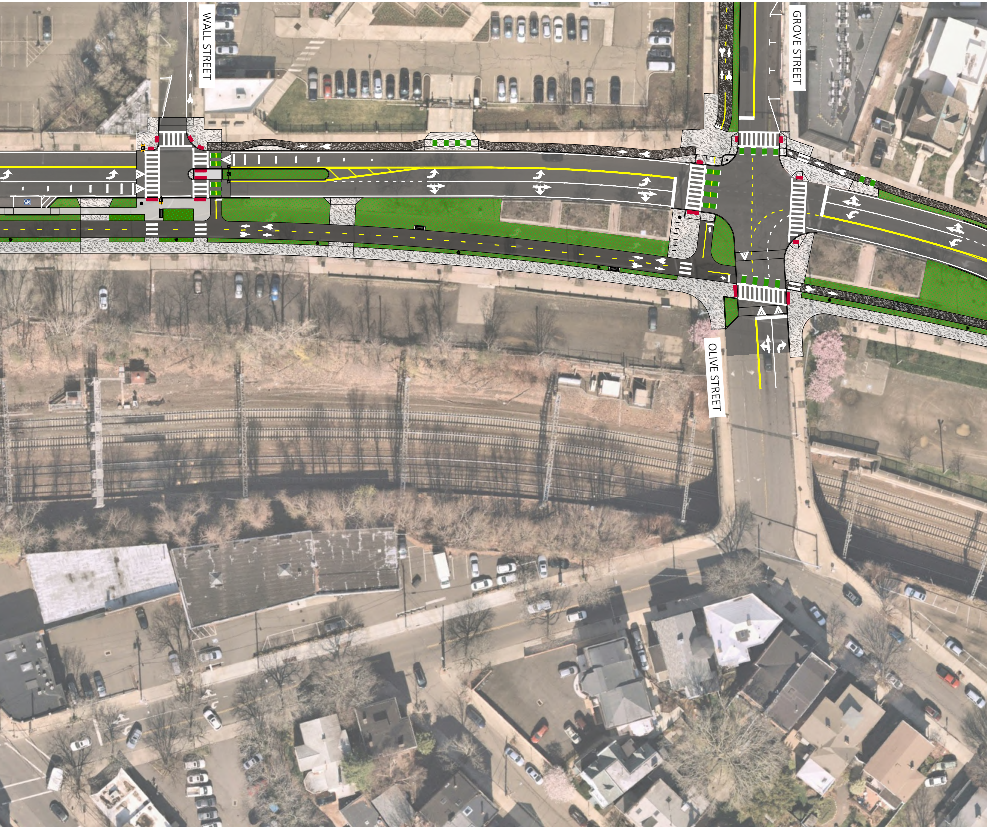
WALL STREET
GROVE STREET
OLIVE STREET

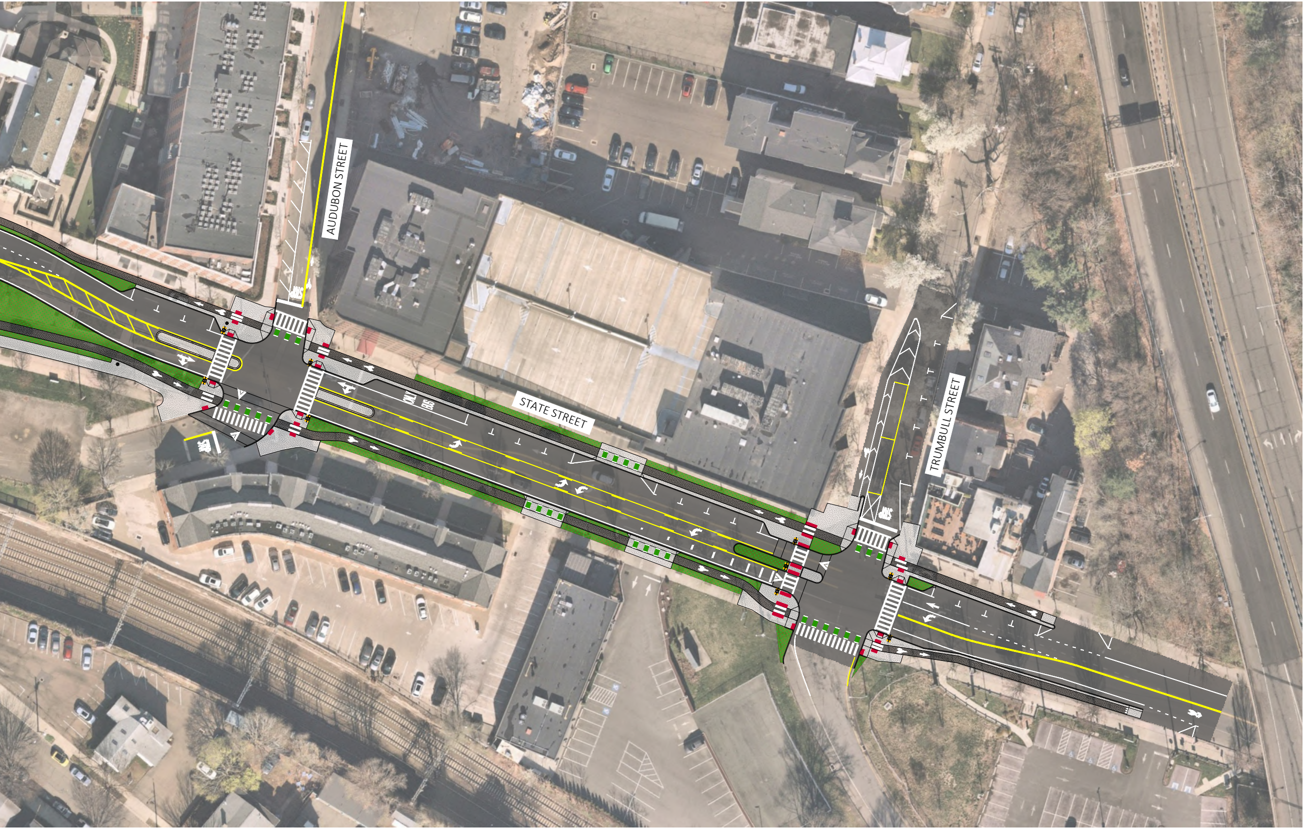
AUDUBON STREET
STATE STREET
ONLY
BUS
TRUMBULL STREET